

ANALYSIS OF BASE SALARY
FISCAL YEAR 2010 - 2011

JURIS # JURISDICTION	Process LVL-Jur	HOURLY RATE	COMPARISON TO PERSONNEL BOARD
11 MOUNTAIN BROOK	11-MB	\$ 12.13	16.08%
19 TRUSSVILLE	19-TV	\$ 11.78	12.73%
14 VESTAVIA HILLS	14-VH	\$ 11.54	10.43%
8 HOMEWOOD	08-HW	\$ 11.41	9.19%
9 HUEYTOWN	09-HT	\$ 11.27	7.85%
7 GARDENDALE	07-GD	\$ 11.24	7.56%
23 JC EMERGENCY MANAGEMENT AGENCY	23-JCEMA	\$ 11.24	7.56%
2 HEALTH DEPARTMENT	02-HD	\$ 10.93	4.59%
1 JEFFERSON COUNTY	01-JC	\$ 10.72	2.58%
6 FULTONDALE	06-FD	\$ 10.55	0.96%
4 BIRMINGHAM	04-BH	\$ 10.50	0.48%
26 PERSONNEL BOARD OF JEFFERSON COUNTY	26-PBJC	\$ 10.45	0.00%
3 BESSEMER	03-BS	\$ 10.31	-1.34%
16 IRONDALE	16-ID	\$ 10.17	-2.68%
13 TARRANT	13-TC	\$ 10.00	-4.31%
12 PLEASANT GROVE	12-PG	\$ 9.82	-6.03%
27 CENTERPOINT	27-CP	\$ 9.41	-9.95%
10 MIDFIELD	10-MF	\$ 9.33	-10.72%
22 LEEDS	22-LD	\$ 9.25	-11.48%
5 FAIRFIELD	05-FF	\$ 8.73	-16.46%
20 WARRIOR	20-WR	\$ 8.04	-23.06%

Base Jurisdiction :
Base Salary : Grade 10 Step 1
Updated: 09/30/2010

Personnel Board
\$ 10.45

This chart is a base salary comparison only and does not reflect the value of benefits packages offered by the jurisdictions.

JURISDICTION BASE SALARY ANALYSIS FOR FY2010-2011

09/30/2010

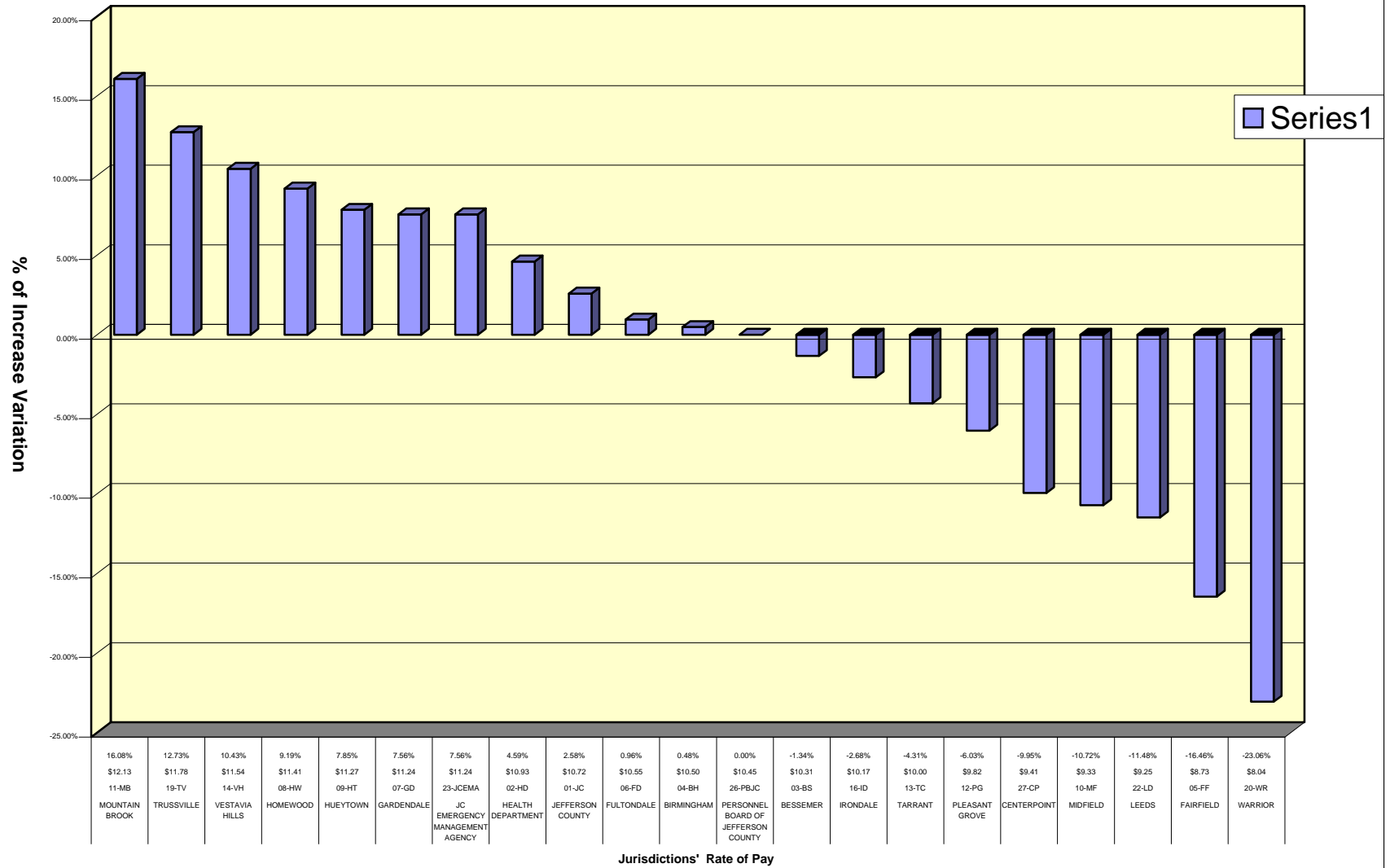

ANALYSIS OF BASE SALARY
FISCAL YEAR 2010 - 2011

This chart is a base salary comparison only and does not reflect the value of benefits packages offered by the jurisdictions.